

Backup Wizard User's Manual V1.2

Table of Contents

BACKUP FROM DATABASE.....	2
Step 1: Select the Data Source	2
Step 2: Choose the data Content you want to backup:.....	3
Step 3: Type a path to backup file:.....	3
Step 4: Click Backup Button to backup file:.....	4
Step 5: Backup Successfully:.....	4
RESTORE TO DATABASE	5
Step 1: Click label to switch to restore function	5
Step 2: Choose the data Source you want to restore:	5
Step 3: Choose the data Content you want to restore:.....	6
Step 4: Choose Restore to target:	6
Step 5: Restore successfully:.....	8

Backup from Database

Step 1: Select the Data Source

1. Select version that you want to backup.

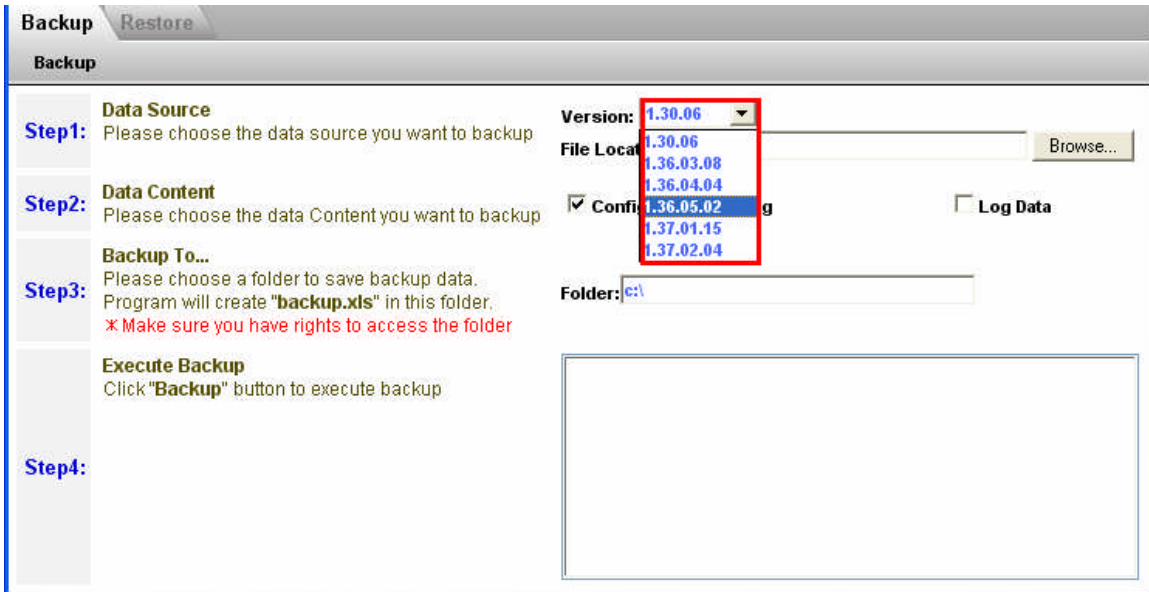

2. Click Browse button to select a source file.

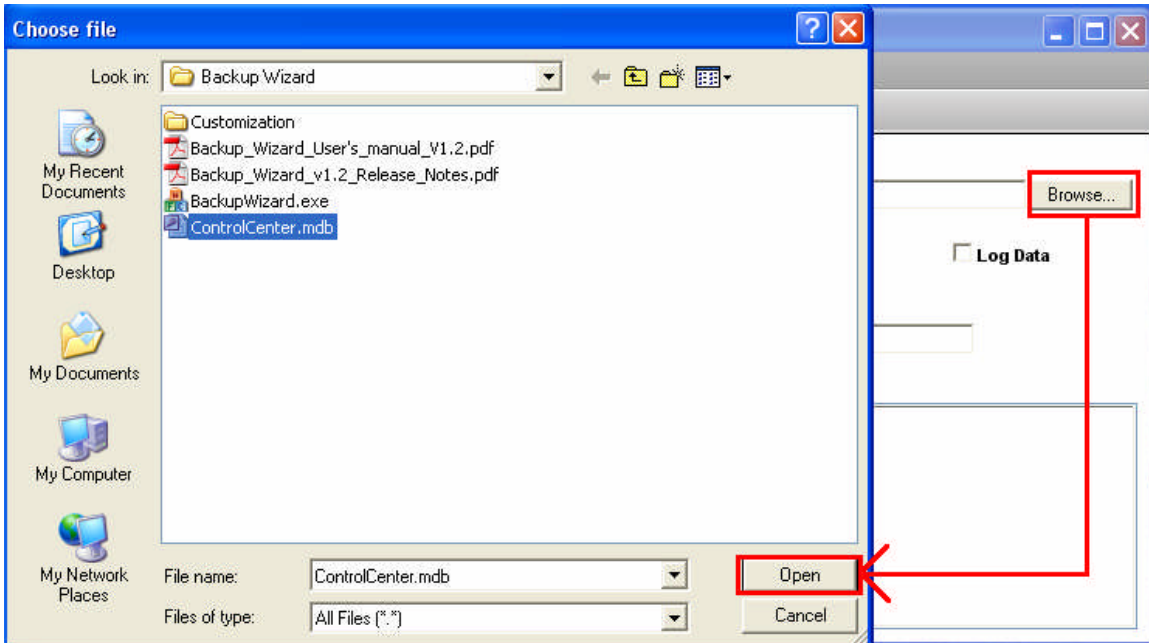

Step 2: Choose the data Content you want to backup:

1. Click checkbox to select content :

Backup Restore

Backup

Step1: Data Source
Please choose the data source you want to backup
Version: 1.30.06
File Location: C:\Program Files\Backup Wizard\ControlC Browse...

Step2: Data Content
Please choose the data Content you want to backup
 Configuration Setting Log Data

Step3: Backup To...
Please choose a folder to save backup data.
Program will create "backup.xls" in this folder.
* Make sure you have rights to access the folder
Folder: c:\

Execute Backup
Click "Backup" button to execute backup

Step4:

Step 3: Type a path to backup file:

Backup Restore

Backup

Step1: Data Source
Please choose the data source you want to backup
Version: 1.30.06
File Location: C:\Program Files\Backup Wizard\ControlC Browse...

Step2: Data Content
Please choose the data Content you want to backup
 Configuration Setting Log Data

Step3: Backup To...
Please choose a folder to save backup data.
Program will create "backup.xls" in this folder.
* Make sure you have rights to access the folder
Folder: c:\Backup

Execute Backup
Click "Backup" button to execute backup

Step4:

Step 4: Click Backup Button to backup file:

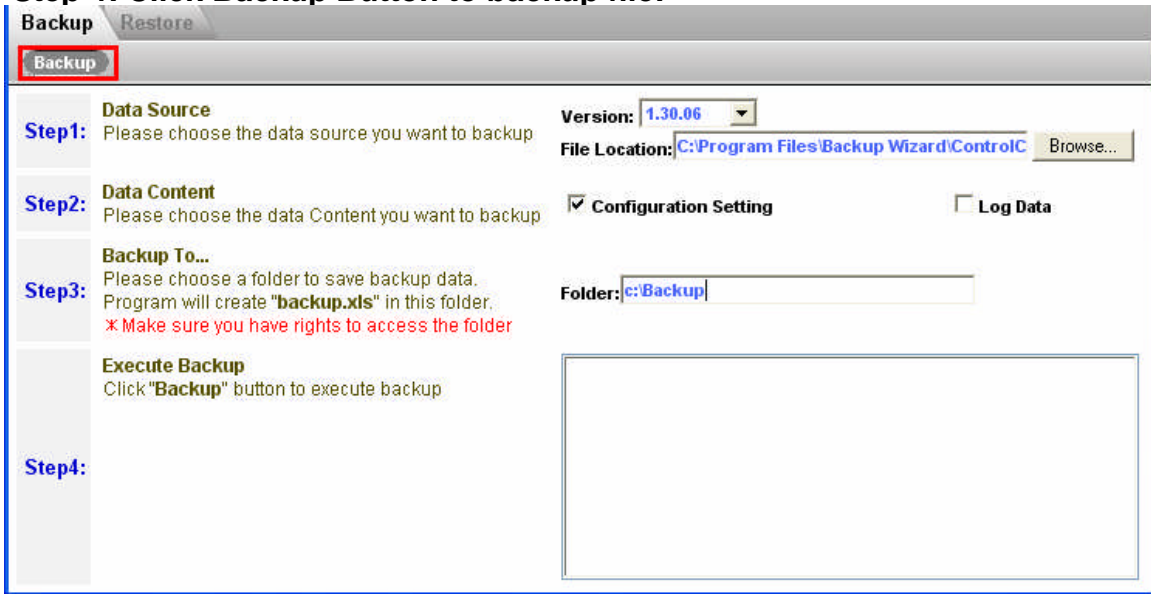

Step 5: Backup Successfully:

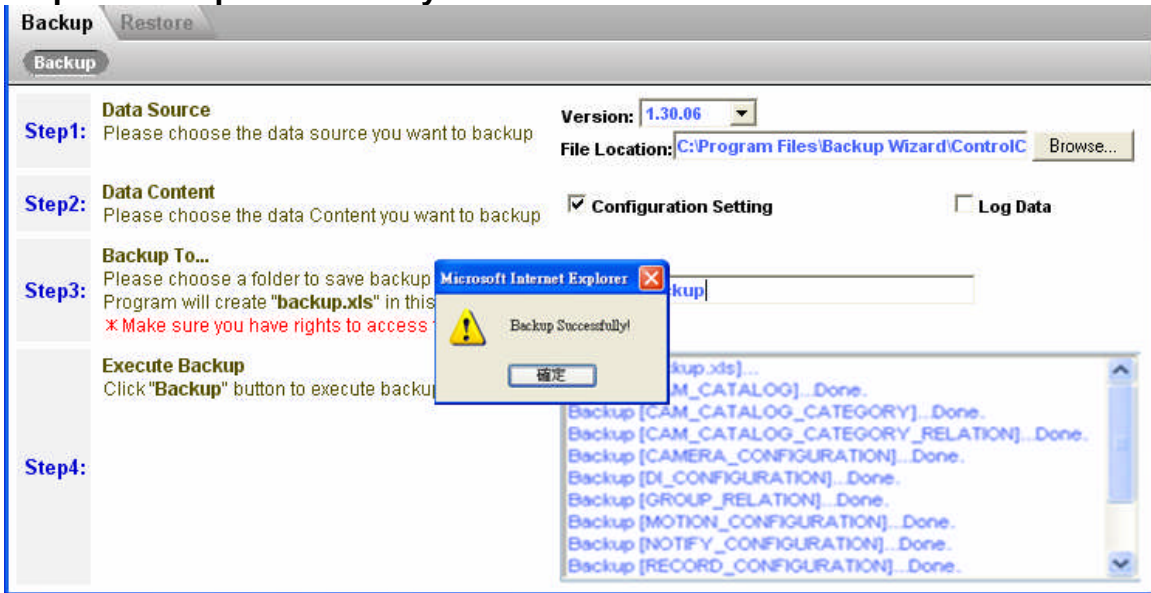

Restore to Database

Step 1: Click label to switch to restore function

- Step 1: Data Source**: Please pick the location of "backup.xls". The 'File Location:' field is empty, and the 'Browse...' button is visible.
- Step 2: Data Content**: Please choose the data Content you want to backup. There are two checkboxes: 'Configuration Setting' (checked) and 'Log Data' (unchecked).
- Step 3: Restore To...**: Please choose the data format you want to restore. The 'Version:' dropdown is set to '1.30.06'. The 'File Location:' field is empty, and the 'Browse...' button is visible.
- Step 4: Execute Restore**: Click "Restore" button to execute restore. A large empty rectangular area is provided for the restore process.

Step 2: Choose the data Source you want to restore:

1. Click browse button to select file.

2. Click Open button to open file

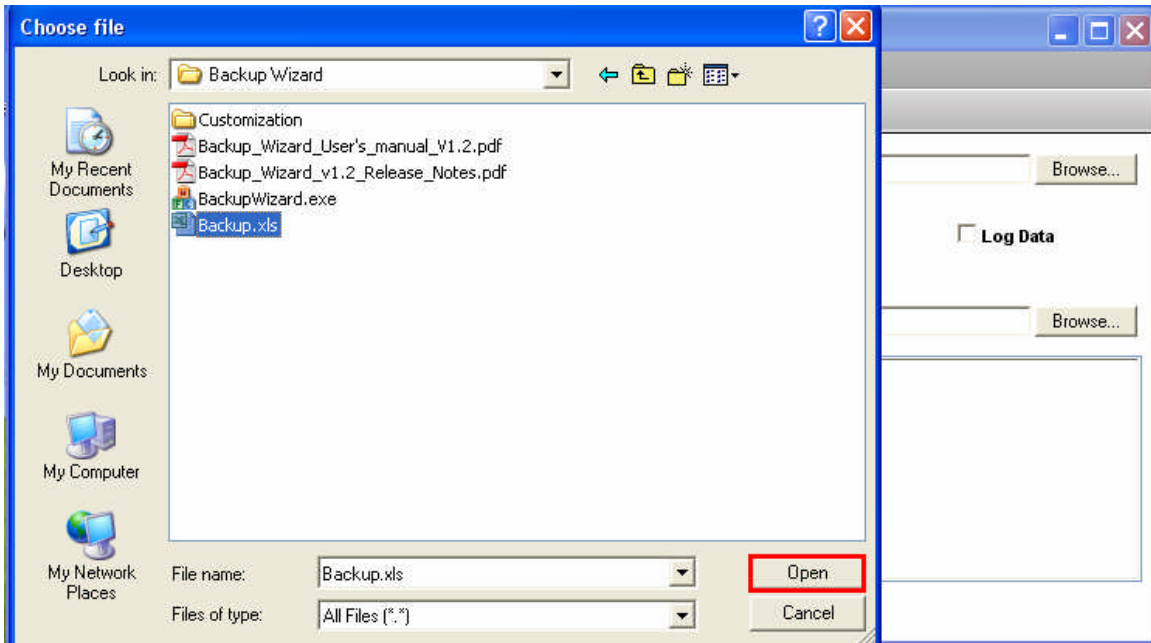

Step 3: Choose the data Content you want to restore:

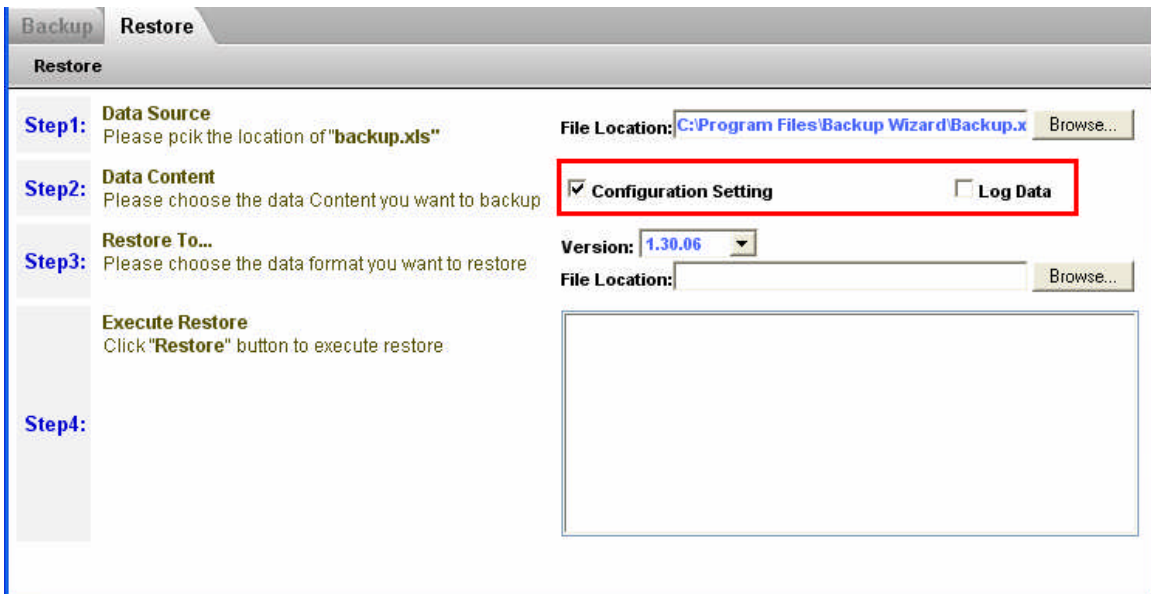

Step 4: Choose Restore to target:

1. Select application version.

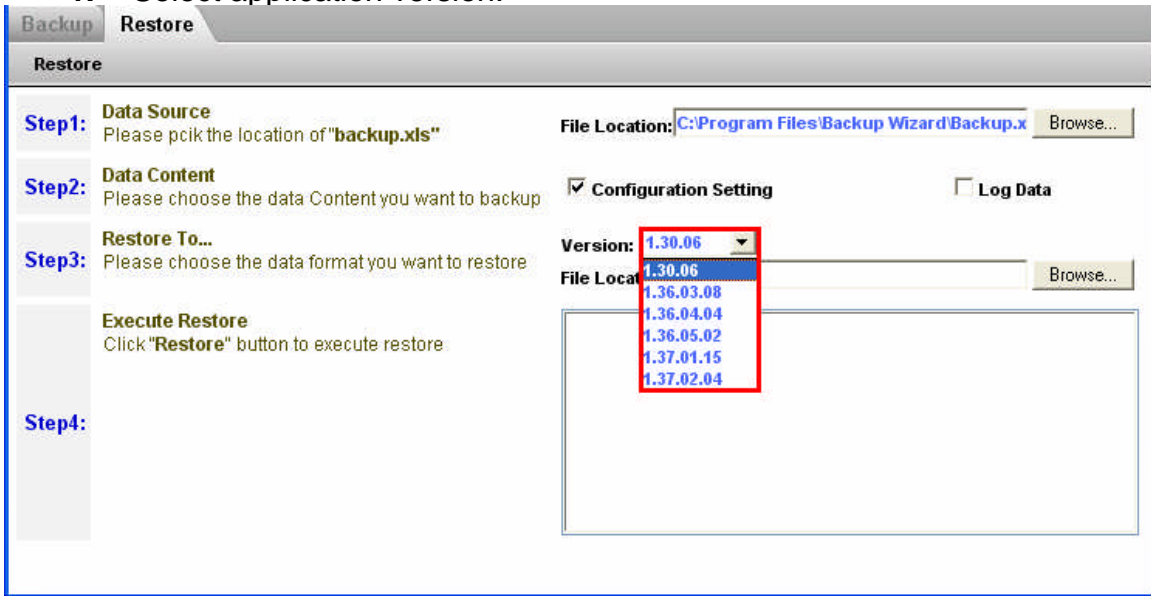

2. Click browse button to select file.

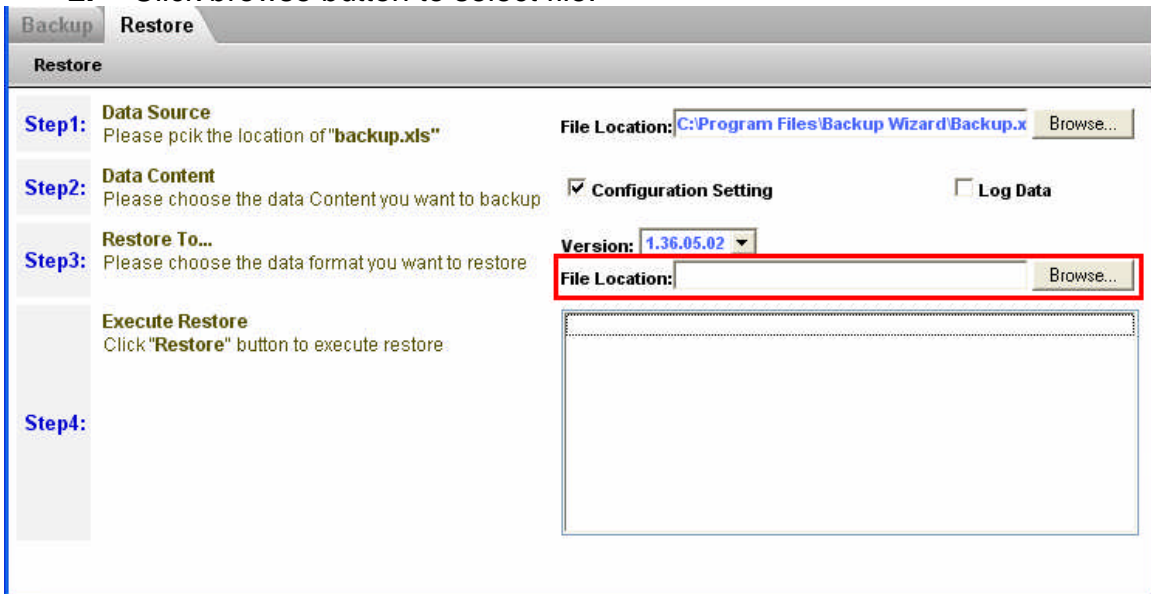

3. Click open button to open file.

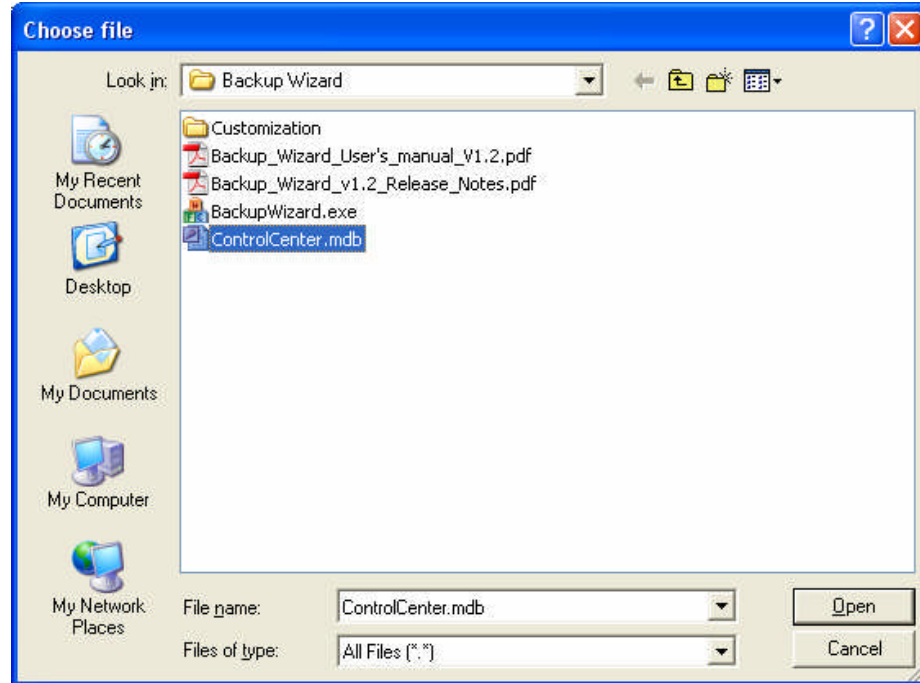

4. Click restore button.

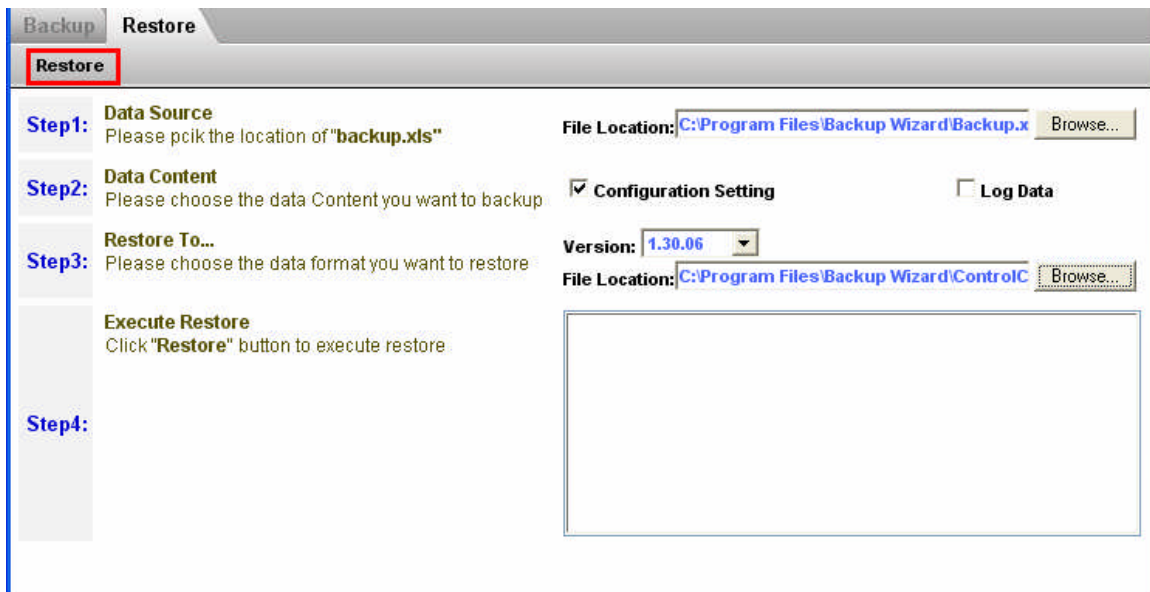

Step 5: Restore successfully:

Backup | **Restore**

Restore

Step1: Data Source
Please pick the location of "backup.xls" **File Location:**

Step2: Data Content
Please choose the data Content you want to backup **Configuration Setting** **Log Data**

Step3: Restore To...
Please choose the data format you want to restore **Version:**

Execute Restore
Click "Restore" button to execute restore

Step4:

Microsoft Internet Explorer

Restore Successfully!

Restore [CONFIGURATION_CAMERA]... Done.
Restore [CONFIGURATION_DIO]... Done.
Restore [CONFIGURATION_MOTION]... Done.
Restore [CONFIGURATION_NOTIFICATION]... Done.
Restore [CONFIGURATION_PTZ]... Done.
Restore [CONFIGURATION_QUADOSD]... Done.
Restore [CONFIGURATION_QUADVIDEO]... Done.
Restore [CONFIGURATION_RECORDING]... Done.
Restore [CONFIGURATION_SCHEDULE]... Done.
Restore [CONFIGURATION_SYSTEM]... Done.